

ACAD SCALE: 1 1/2"=1'-0"

COMPANY\1999 JOBS\99-044 AHTD\WHITERIVER\JOB 110394\expjoint3alt1

DATE REVISED	DATE FILMED	DATE REVISED	DATE FILMED	FED. ROAD NO.	STATE	FED. AID PROJ. NO.	SHEET NO.	TOTAL SHEETS
06/03/10					ARK.		98	196
				JOB NO.	110394		EXP. JOINT	42010

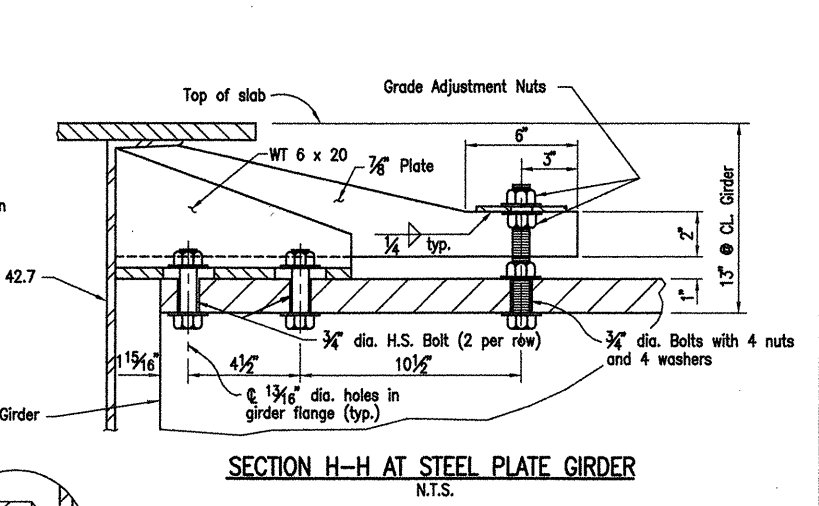
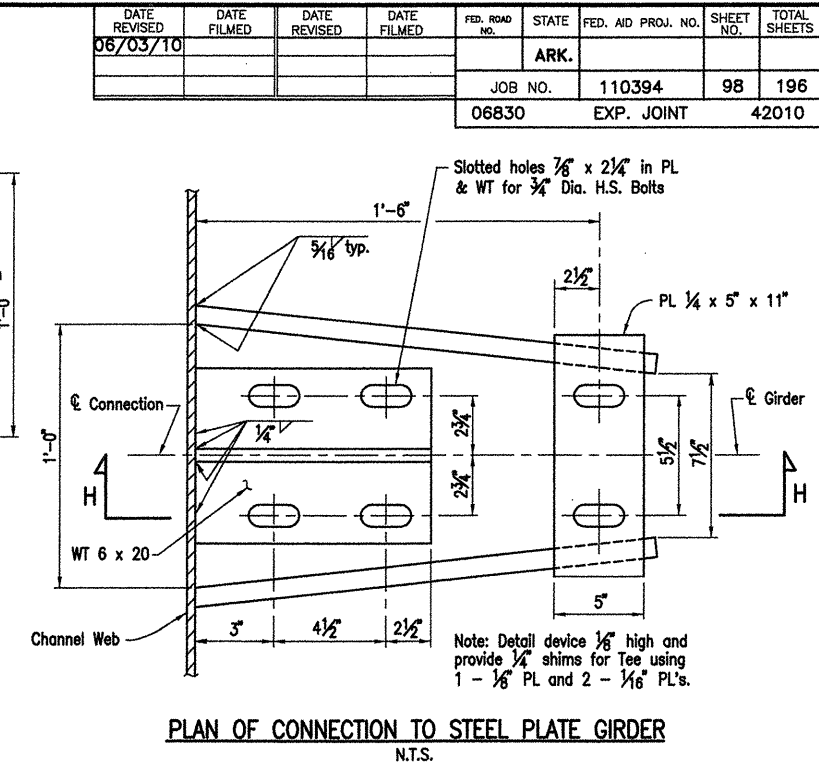
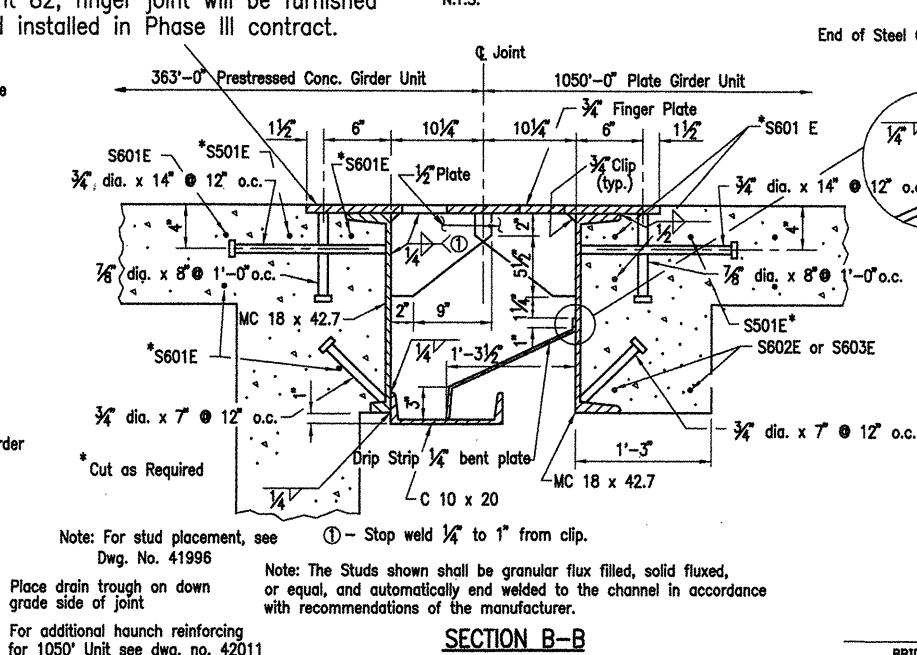
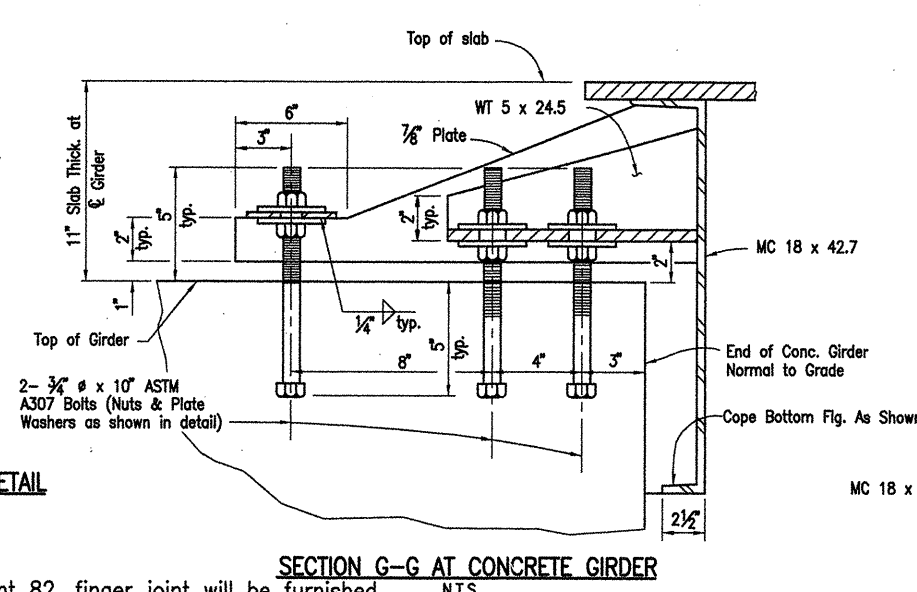
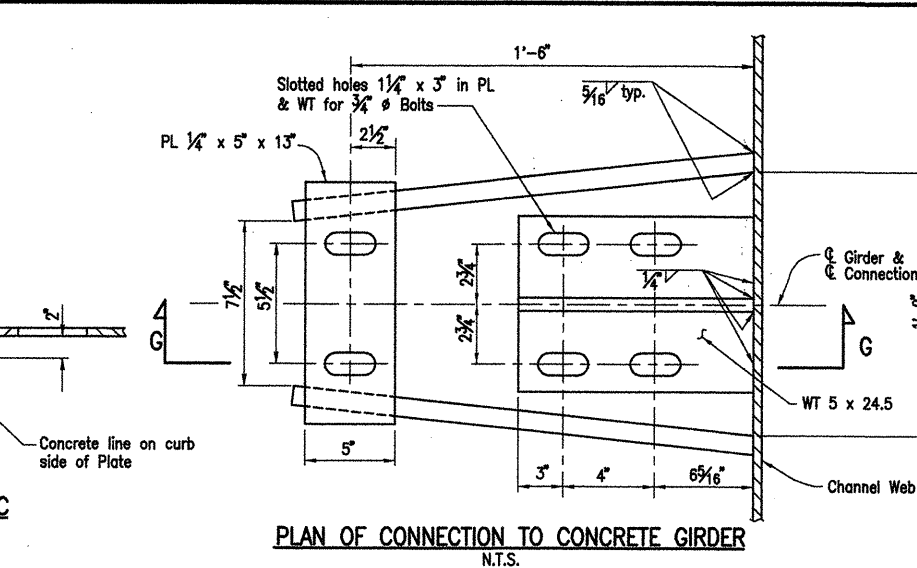
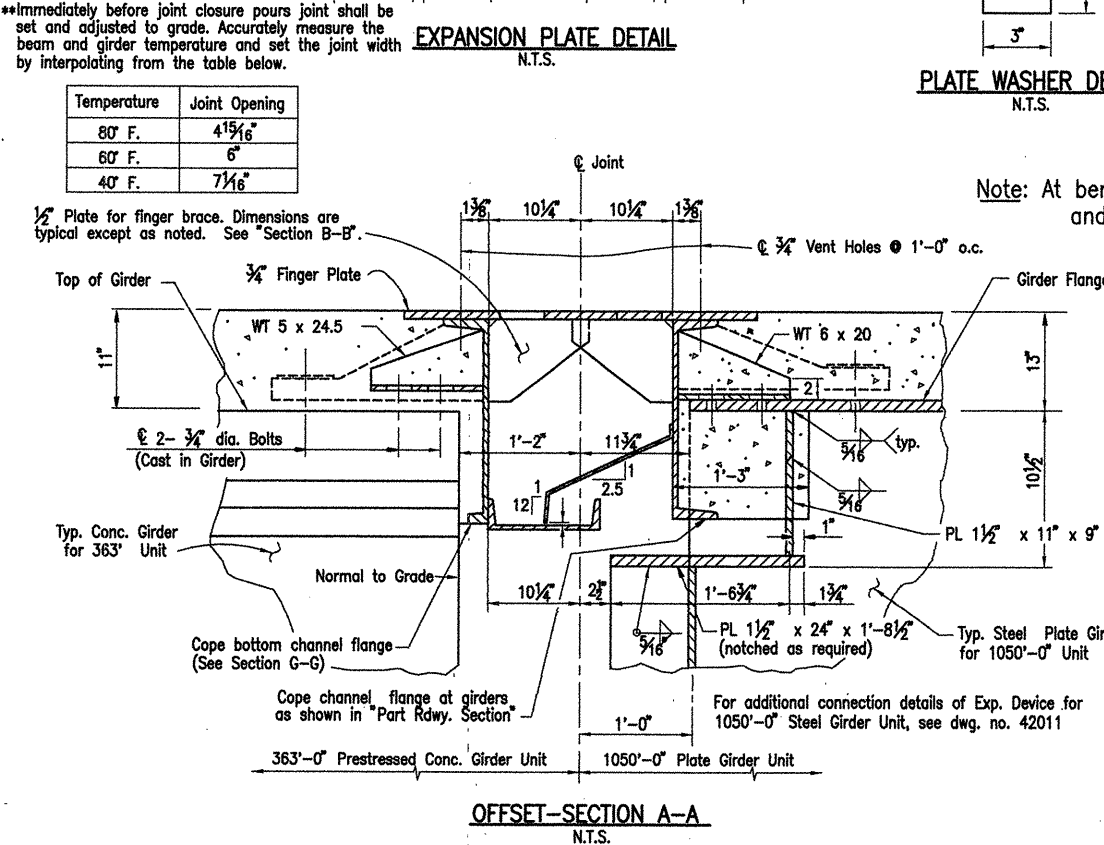
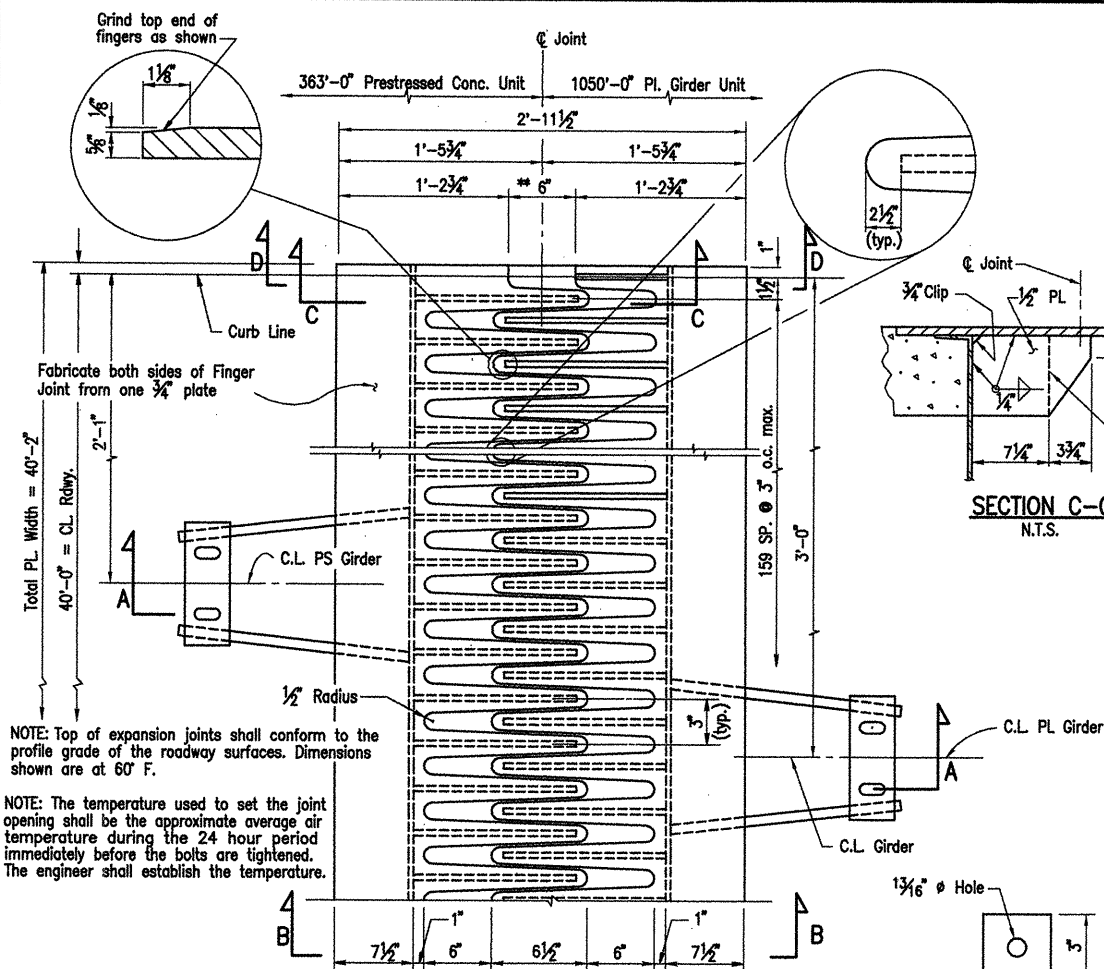

REVISOR: HJE
DATE: 06/03/10
GAE
CHECKED BY: HJE & WBC

ALTERNATE NO. 1
WHITE RIVER BRIDGE

DETAILS OF EXPANSION JOINTS
(SHEET 3 OF 4)

WHITE RIVER STR. & APPRS.
(CLARENDON) (PH II) (F)
MONROE COUNTY

ROUTE 79 SEC. 13
ARKANSAS STATE HIGHWAY COMMISSION
LITTLE ROCK, ARK.

Engstrom/Modjeski and Masters, Inc.

DRAWN BY: PMR DATE: Nov. 07 FILENAME: b1103941_e3
CHECKED BY: GPT DATE: Nov. 01 SCALE: 1 1/2"=1'-0"
DESIGNED BY: YO/HJE DATE: Nov. 01
BRIDGE NO. 06830 DRAWING NO. 42010